

Regularisation of Building in plot NO 9 and Survey NO 87/1B of Ullagaram village
Saidapet Taluk Chengai Anna District (St. Thomas Mount Panchayat Union)

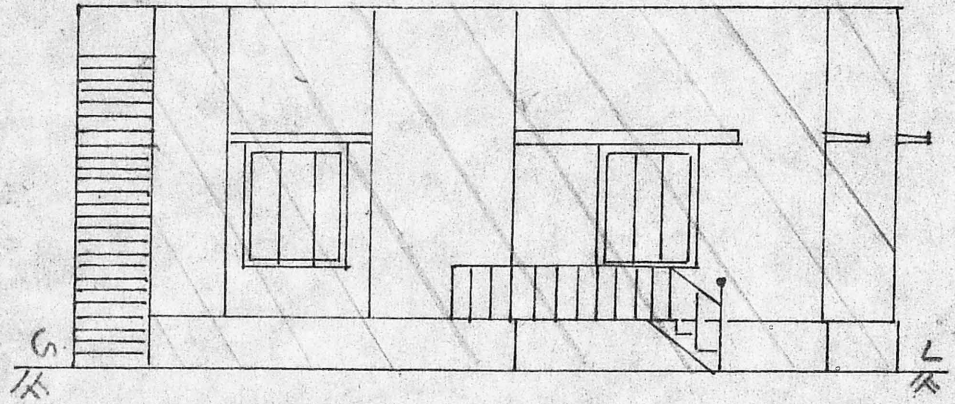

FRONT ELEVATION

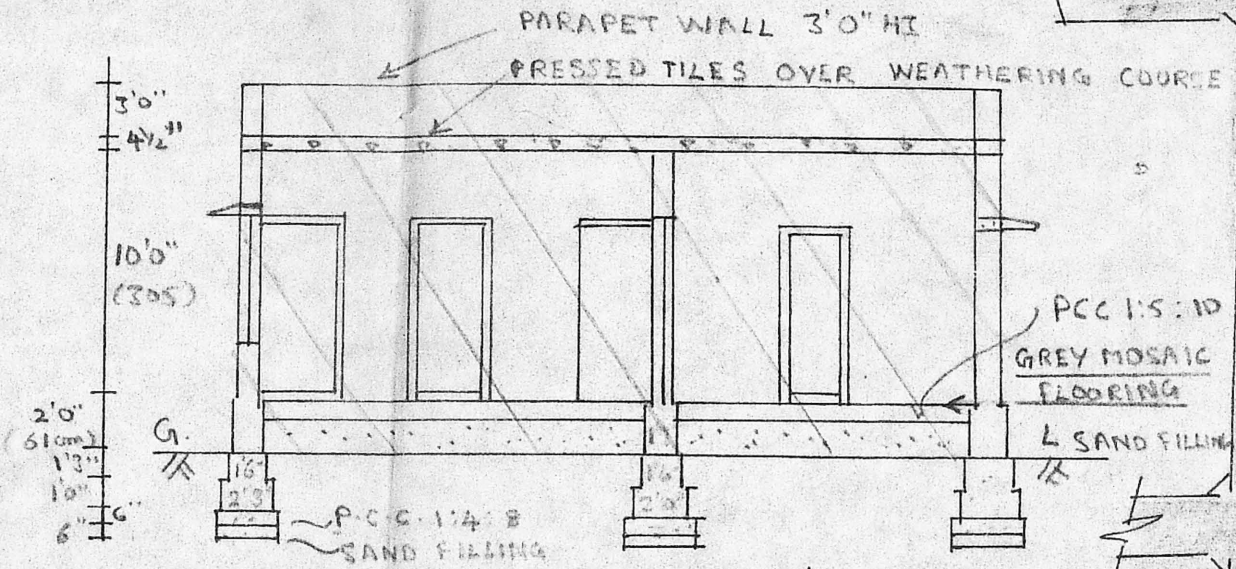

SECTION ON 'AB'

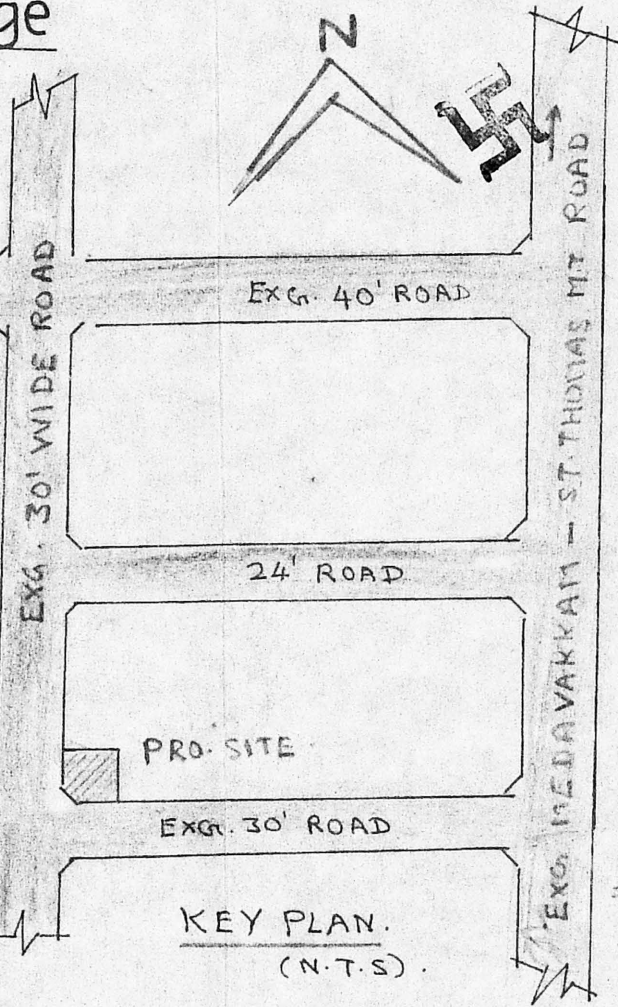

KEY PLAN.
(N.T.S.)

Ramph
LEGEND

| | |
|-----------------------|---------------------------|
| DOOR D | 3'3" x 7'0" (991 x 2135) |
| DOOR D ₁ | 2'6" x 7'0" (763 x 2135) |
| WINDOW W | 4'0" x 4'6" (1220 x 1373) |
| WINDOW W ₁ | 3'3" x 4'6" (991 x 1373) |
| WINDOW W ₂ | 3'3" x 3'0" (991 x 915) |
| VENTILATOR V | 2'0" x 1'6" (610 x 458) |

AREA DETAILS

| | SFT | M ² |
|-------------|--------|----------------|
| PLOT AREA | 2500 | (232.25) |
| PLINTH AREA | 836 | (77.66) |
| VACANT AREA | 1664 | (154.59) |
| PERCENTAGE | 33.44% | |

| | |
|------------|--|
| PROPOSED | |
| BOUNDARY | |
| SEWER LINE | |
| ROAD | |

SCALE 1 inch = 8 feet

Ramesh
(N.M. RAMESH)
OWNER

G. Ruthra Prabh
G. RUTHRA PRABHU, D.C.E.
Consulting Engineer,
Licenced Surveyor
CORPORATION OF MADRAS:
LICENCE No. 504,
Pammal & Nandhivaram,
Guduvancheri Town Panchayat
24-A, BASIM SAHIB STREET
C. PALLAVARAM, MADRAS-43.
P.O. PALLAVARAM POST OFFICE,
HOTEL VASANTHA BHAVAN

LICENSED SURVEYOR

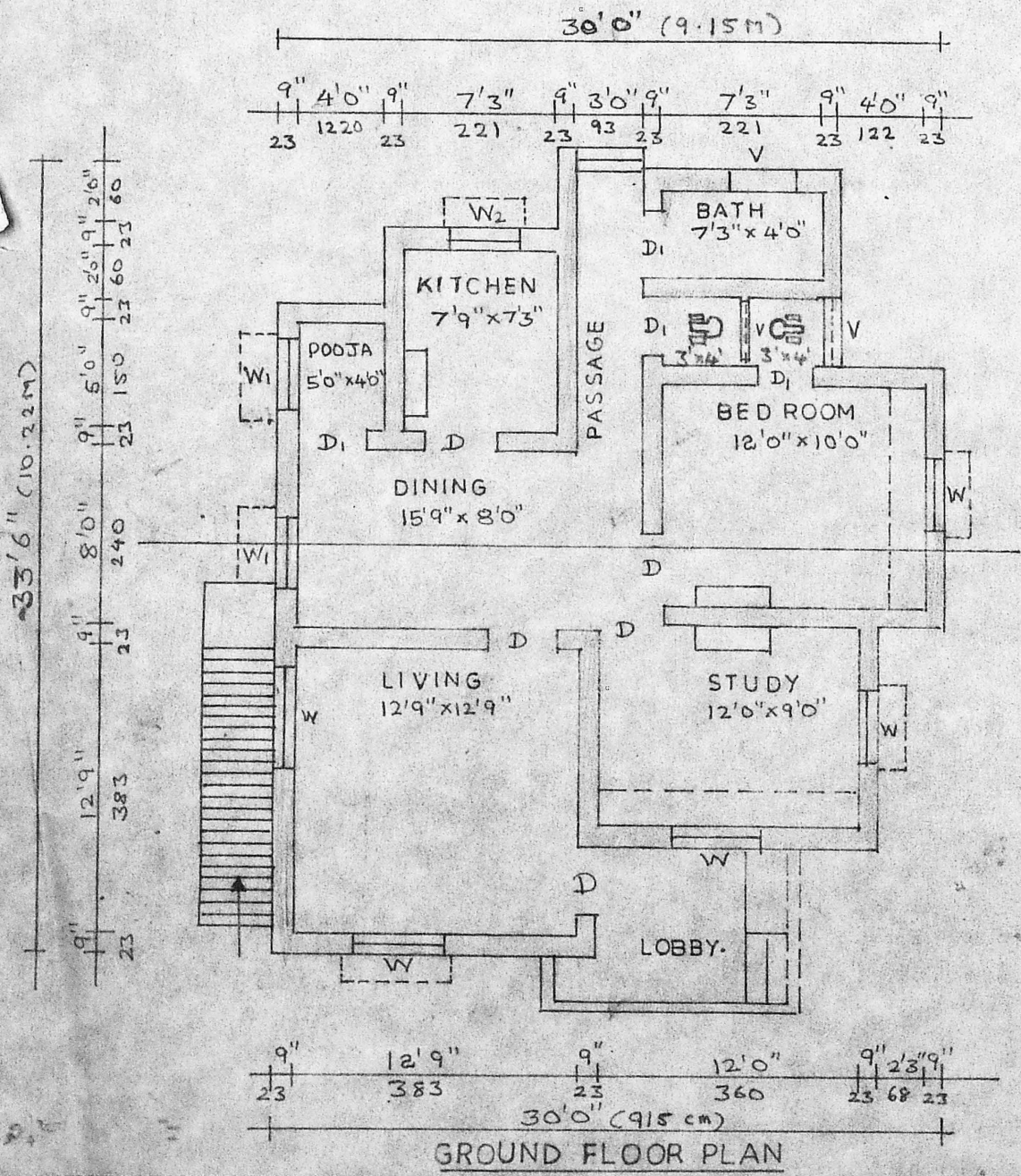

GROUND FLOOR PLAN

Planning Permit No. A/1340/60
APPROVED
SUBJECT TO THE CONDITIONS IN
THIS OFFICE LETTER.
No. 408 Date 12.10.90
S. Jeyapra
12.10.90
FOR MEMBER SECRETARY
MADRAS METROPOLITAN
DEVELOPMENT AUTHORITY
MADRAS - 600 008.

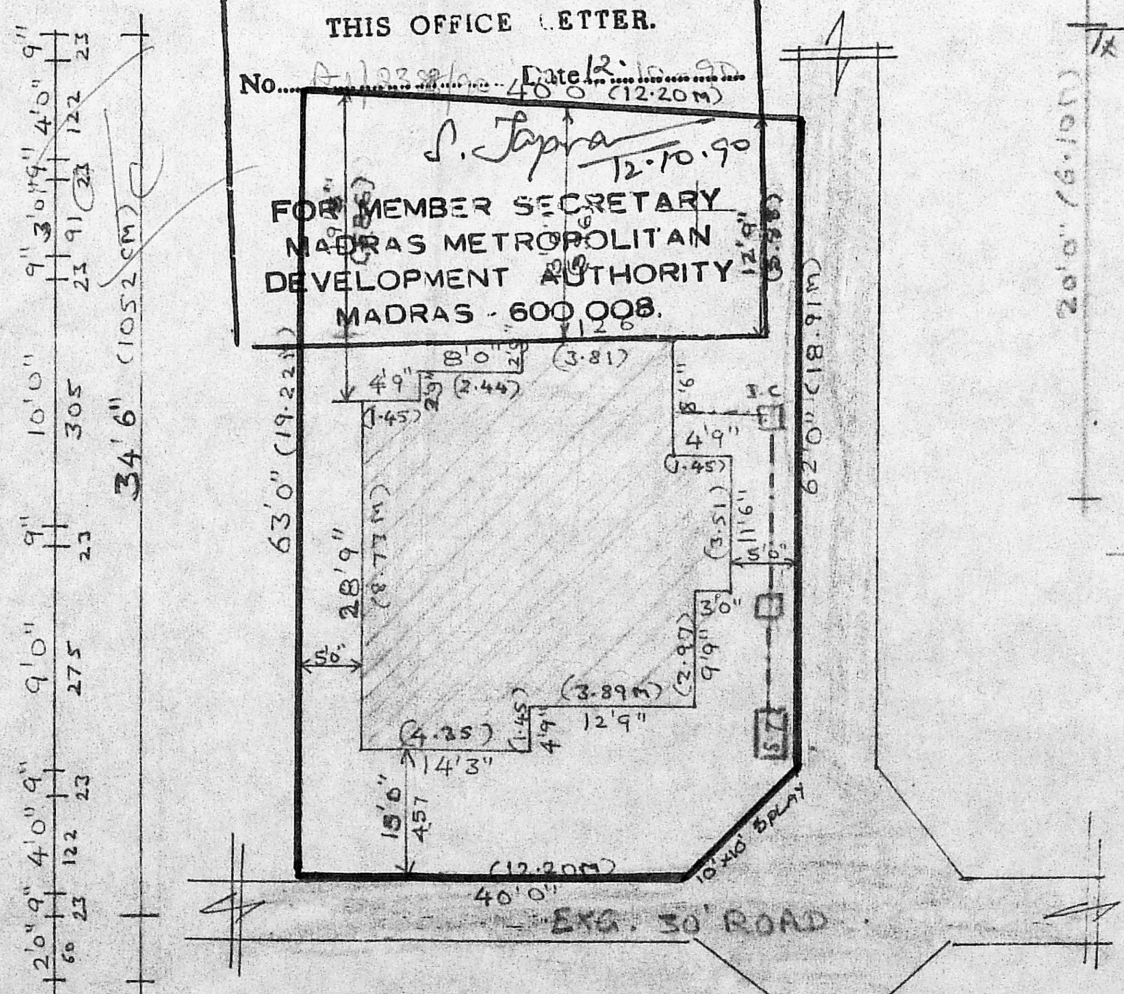

SITE PLAN
SCALE 1" = 18'0"

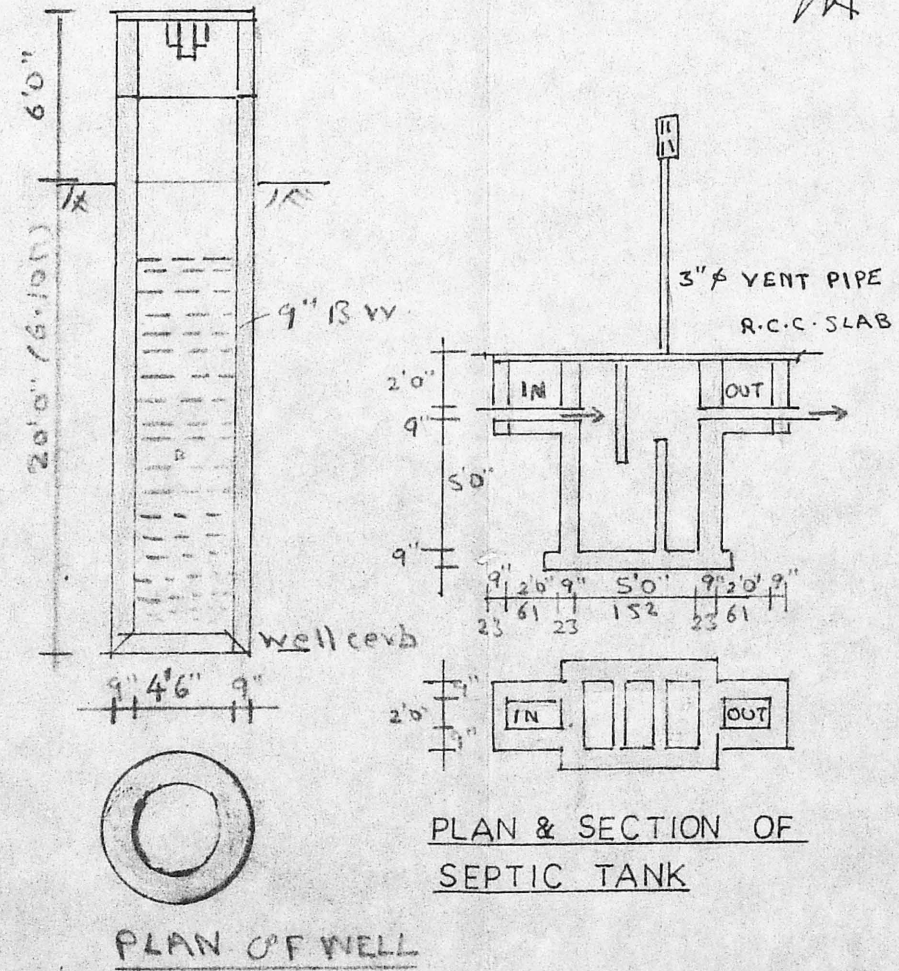

PLAN & SECTION OF
SEPTIC TANK

PLAN OF WELL